27 March 2026

Pānui

MMI Newsletter No. 4

MOUNT MAUNGANUI INTERMEDIATE

COMING EVENTS

APRIL

1	Juicie Day / School Waiata Festival
2	End of Term 1
3	Good Friday
20	Start of Term 2
20	Mobile Dental Unit Arrives
22	Year 8 Boostrix
27	ANZAC Day observed - School closed
29	Year 7 - HPV/Boostrix
30-1	Under 45Kg Rugby - Gisborne

MAY

6	WBOP Rock Climbing - Rocktopia
8	S11 Golf - Taupo
8-9	WBOP Mountain Biking
20	Year 8 Vaccination Catch up
22	S11 Badminton - Whakatane
29	Teacher Only Day - School closed

JUNE

1	Kings Birthday - School closed
2-4	Leadership Camp
5-7	Waterpolo Tournament - Hamilton
11-14	Winter Waterpolo Festival North - Auckland
15-19	Totara Springs Sports Camp
16-26	Japan Trip 2026

MOUNT MAUNGANUI INTERMEDIATE

MMI COASTAL VALUES

AKO — MMI students are active learners

MANAAKI — MMI students show aroha, respect and mana

PONO — MMI students act with integrity, pride and honesty

TUAKIRI — MMI students know their identity

Term 1 Week 7/8

IN THIS ISSUE

From the Principal
Coastal Values
School Information
- Hero
- Payments at MMI
- EzLunch
- ICAS
- Parent Support Group (PSG)

Sports
- Flag Football
- Mountain Biking
- Girls Golf Day
- Sporting Opportunities

Sponsors Noticeboard
Community Noticeboard
School Holiday Noticeboard
Useful Information

Need to report an Absentee?

If your child is absent or running late, please choose one of these ways to let us know.

If your child is leaving early or going to an appointment please come to the office to sign them out and our office staff will call them over (there is no need to call us in advance).

It is best not to email the classroom teacher or admin as these emails are sometimes not cleared in time.

Please remember to avoid break times if possible.

Thank you so much for your help.

Teacher Only Days 2026

Friday 29 May

Friday 21 August

Friday 23 October

07 575 5512 admin@mtint.school.nz

FROM THE PRINCIPAL

Melissa Nelson

Tena koutou katoa

As you will be aware, significant changes are being implemented, at an unprecedented pace, across our education system.

In 2024, revised (new) curriculums were implemented for English in years 0-6, Mathematics and Statistics in years 0-8, by the Ministry of Education. The English curriculum for Years 7 and 8 is being implemented this year.

Schools have been charged with implementing the new curriculums at pace; which involves a significant amount of change.

Some of these changes include:

New objectives, levels and sequences of learning.
Instead of a curriculum level spanning 2 years, there is now an end of year expectation for every year level which sits within a 'phase' of learning.

Phase 1 = Years 0-3, Phase 2 = Years 4-6, Phase 3 = Years 7 and 8. Students will have three years to master phases 1 and 2 and two years to master phase three.

New learning resources
In 2025, we opted for the Oxford Student Workbooks and the Oxford online platform, which supplement and support both the refreshed curriculum and the work our teachers are already doing in the classroom. These workbooks provide structured activities that reinforce key concepts and allow students to apply their learning in meaningful ways. At MMI, we have continued with our termly snap shots in maths; which essentially measure a student's knowledge at the beginning of the new topic and the progress they have made at the end of the topic. This data gives teachers specific guidance about what each learner needs and the gaps that still need filling over the remainder of the year.

New approaches to teaching and learning

The revised curriculum asks teachers to teach student curriculum content at the level they 'should' be learning at (which corresponds to their year at school). Whilst this is quite a shift for our primary school colleagues, this method of teaching has been taught at MMI for several years. We aim to put level 4 (now called phase 3) in front of all our akonga (learners). Some students will need scaffolding and support, whilst others will need further extension and access to more challenging concepts and content. This is where teachers knowing your child as an individual learner is pivotal. Teachers are using a wide range of tools to support all learners and to meet the differentiated needs in their classroom.

Structured Literacy

In line with Ministry of Education expectations, we are implementing Structured Literacy in our classrooms this year. This is a research-based approach grounded in the "Science of Learning" that ensures every student has the tools to decode and encode language with confidence. To support this, we use the iDeaL platform, a comprehensive framework that provides our teachers with systematic assessments and high-quality resources tailored to each learner's needs. In the classroom, this looks like explicit, direct instruction rather than "discovery-based" learning; instead of guessing words from pictures or context, students are taught the logic of the English code—including advanced phonics, spelling rules and morphology (prefixes and suffixes).

Literacy lessons have changed from traditional "leveled" reading groups to targeted, skill-based sessions. Using iDeaL, we identify specific gaps in a student's knowledge and provide "just-right" instruction that builds cumulatively. You'll notice your child focusing more on the "why" behind spelling and using structured strategies to tackle complex vocabulary across all subjects. This shift ensures that literacy is no longer a game of chance, but a mastered skill that empowers students for high school and beyond.

As the year goes on, students will notice the changes in the way Literacy is taught. Staff will discuss this with you as parents at our Learning Conferences at the end of term two.

Expectations:

The expectation of achievement has become significantly higher (more in some places than others) in some parts of the revised curriculum. This means it may appear that some students' levels of achievement may appear to have dropped from where they were at when leaving primary school. This is unlikely to be correct: they will most likely have improved, but the goal posts/expectations have changed.

SMART Tool:
Next term, we will use the new national assessment tool for the first time to assess a student's level in reading, writing and maths. This tool will be used across the country and should give us reliable data that we can use to establish student needs and to track progress over time. As an Intermediate school that enrols students from several contributing schools, we like the idea of a consistent tool to measure progress. This will assist with the transition from primary and intermediate and onto college, as the tool will give consistent data for teachers, and of course for you as whānau.

Next term, I will write to you about how the changes affect reporting. You can expect to see different vocabulary and curriculum levels in term 2's report. I will explain more about this in term 2.

How you can help:
Bear with us and be patient. Please understand that we are working hard to deliver this new curriculum. If you have questions, please reach out to your child's teacher or email one of our senior leaders:

Melissa Nelson m.nelson@mtint.school.nz
Debbie Howell (maths leader) d.howell@mtint.school.nz
Shem Banbury s.banbury@mtint.school.nz
Renee Thurston r.thurston@mtint.school.nz

The Ministry has produced the following resources for parents to use at home. You and your whanau may find some of them useful when supporting your child with learning at home.
https://www.education.govt.nz/parents-and-caregivers/schools-year-0-13/supporting-learning-home/reading-writing-maths-nzc

As a school, we are confident that we were already on the right track with our approach to teaching and learning and are pleased to see significant alignment between our philosophy and the Ministry's roll out of the new curriculum and pedagogy of teaching. Our commitment remains steadfast in ensuring every student receives a rich and engaging education. We look forward to seeing the positive impact of these updates and appreciate your ongoing support in your child's learning journey.

Ngā mihi nui
Whaea Melissa

MMI COASTAL VALUES

AKO — MMI students are active learners

MANAAKI — MMI students show aroha, respect and mana

PONO — MMI students act with integrity, pride and honesty

TUAKIRI — MMI students know their identity

COASTAL VALUE CERTIFICATES 2026 Term 1 – Weeks 7/8

1	Lyle Murray	For stepping up to lead our waiata in class and our house challenge. Keep up the energy and enthusiasm to class. Ka pai!
2		
3	Ayla Keogh	For stepping up as a great leader during our class waiata and medley practise.
4	Brandan Leech	For consistently demonstrating commitment towards your education while bringing kindness, humour and fun to our learning environment.
5	Ganesh Namala	For pushing yourself to achieve in class, seeking extension and asking relevant questions to better your knowledge and widen your world view. You hold kind and responsible conversation with peers making you reliable to all. He toka tū moana, he ākinga nā ngā tai.
6	Frankie Fruish	For consistently staying on task and completing his work to the best of his ability everytime! He whetū koe!
7	Annalena Kogler	For demonstrating the Coastal Value, Ako. You are always focused and complete your mahi to a high standard - a wonderful calm role model in whānau 7!
8	Indy Craven-Murphy	Thank you for consistently looking for ways to support your teachers and peers in the classroom. You're a great role model to others. Kei te whakahīhī au ki a koe!
9	Daniel Barnett	Daniel, you are consistently showing the AMPT values in class. You are an amazing tuakana and your work ethic phenomenal!
10	Lola Mann	For managing yourself, consistently producing beautiful mahi, and maintaining a positive mindset towards your learning.
11	Max Davies	For showing an admirable attitude towards learning. Your growth mindset is a role model for others!
12	James Rosendaal	For managing yourself more in class, and for the leadership during our class mihi and te reo lessons. Kei te whakahīhī au ki a koe!
13	Sophia Dromgool	For being such an inspirational leader at camp. Your bravery encouraged others to challenge themselves! He whetū koe!
14	Tiare Talbot Chinula	Your dedication to learning was shown through your amazing maths snapshot results. Kei te whakahīhī au ki a koe! I am very proud of you!
15	Noah Wnendt	For consistently being a positive role model—hard-working, focused, and always going out of your way to help others. I'm lucky to have you!

1	Zane Sarjeant	For showing a focussed attitude towards your work and this has been reflected in great improvements in your Maths snapshot. Ka rawe
2		
3	Sienna Pierce	For making outstanding progress in Mathematics. You have worked really hard to learn new concepts, and have shown a great attitude towards your learning.
4	Darcey Nasr	Awarded for outstanding progress in mathematics, demonstrating increased confidence, effort, and achievement. Ka pai tō mahi!
5		
6	Oli Townsend-Hill	For always showing kindness to others, his amazing manners and upholding our values of Manaaki and Pono!
7	Maddox Allen	For demonstrating the Costal Values, Pono and Tuakiri, by always making sure whānnau 7 is clean and organised. You do not need to be asked - you just do it! He pai rawa!
8	Honor Hutchinson	For consistently being a positive role model, hard-working, focused, and always going out of your way to help others. Whānau 8 appreciate your kindness and ability to always demonstrate Manaaki!
9		
10	Blake Williams	For showing Ako and Pono by working hard, getting involved, and applying yourself to opportunities. You have made a fantastic start to managing your learning. Ka Rawe, Blake!
11	Van Merrett	For fully participating in class discussions- offering valuable insights and actively seeking other points of view.
12	Jessica Dove	For consistently showing Ako, Pono and Maanaki throughout this term. You have a positive attitude towards your learning and embrace opportunities. Tino pai tō mahi!
13	Lucas Sanchez	For demonstrating Ako and Manaaki on a daily basis. You are a fantastic role model and show care for others always. Ka rawe!!
14	Hutch Deane	Your mana shines through in our house waiata. You are truly demonstrating our school value of tuakiri with confidence and pride.
15	Quinn Santos	For stepping up self-management this week—being organised, focused on learning, and showing respect and manners. Awesome progress—keep it up!

COASTAL VALUE CERTIFICATES 2026 Term 1 – Week 7/8

16	**Leo Cooke**	For being a role model who consistently displays our MMI AMPT values and actively participates in all class discussions.
17	**Rio McLachlan**	For showing a strong work ethic and staying highly engaged in your learning. Your growing confidence helps you consistently put your best foot forward. You are a star!
18	**Olivia Fia-Williams**	For always taking pride in your work. This showed in your massive progress in your maths snapshot. Kia pai te mahi!
20	**Isla Blackwell**	For setting a beautiful example of diligence and high standards in all that you do. You are a super star!
21	**Ssence Hunapo**	For displaying strong leadership at the Noho Marae. You brought your A game and consistently demonstrated manaakitanga. What an asset you are to Whānau 21!
24	**Harry McKeany**	For being an active participant in our class discussions. You confidently share great ideas and listen respectfully to others.
25	**Kaitu Tangaere**	For the active way in which you try to better understand your learning, especially in Maths. He whetu koe!
27		
Digi Tech	**Kalhyn Young Whānau 27**	For improved effort and engagement in Digital Technology. Kia rawe tō mahi!
Science	**Harry Burgess Whānau 7**	I am impressed by your enthusiasm and focus in Science; you are curious, eager to explore, and consistently give thoughtful answers.
Food Tech	**Sophia Martin Whānau 1**	For always demonstrating maturity of thought & action. You are a valuable asset in the kitchen Sophia !
Music	**Quinn Mokomoko Whānau 16**	For showing resilience and perseverance while learning guitar this week. Ka rawe
Visual Arts	**Sarah Vu Room 21**	For always being focused and conscientious towards all the learning this cycle. You have worked well with a range of materials and techniques with awesome results!

16	**Nina Whyte**	For your fantastic independence and awesome Whānau 16 spirit. It is great seeing you take charge of your learning. Keep it up!
17	**Ari Tempest**	For consistently showing a positive attitude and going out of your way to support others. Your kindness, confidence, and engagement make a real difference in our classroom.
18		
20	**Alex Andrade**	For your fantastic improvement in attitude and effort in learning times. You have also really stepped up as a leader in our class. Ka rawe Alex!
21	**Scout Innes**	For diligently engaging in your learning, quietly persevering through challenges, and putting effort into all subjects.
24	**Amber Temm**	For making outstanding progress in your Maths this term. Well done Amber for all your hard work this term. Tino pai tō mahi!
25	**Lucas Watson**	For your inspired and engaging writing this term. Kei te whakahīhī au ki a koe!
27	**Demytri Lunjevich**	For managing his time well and getting learning tasks completed to a high standard. Pai rawa atu!
Digi Tech	**Toby Ellery Room 15**	For a great start in Digital Technology, you showed that you are an active listener and can complete learning successfully.
Science	**Elliot Neves Whanau 17**	You demonstrate excellent focus, ask thoughtful questions, and thoroughly clean up after dissecting. He whetū koe! You are a star!
Food Tech	**Issy Shea Room 7**	For exceptional kitchen leadership, sharing your expert knowledge, and inspiring your peers.
Music	**Esme Bell Whānau 18**	For showing courage by contributing to class discussions, ka rawe
Visual Arts	**Luca Lacey Room 15**	Great work starting Cycle 2 so positively. Your manikin drawings show an excellent level of care and detail in capturing movement and form.

SCHOOL INFORMATION

Hero

Moving to Hero: Our New Learning & Communication Hub

We are excited to share that we are moving to the **Hero Student Management System.**

Hero is a secure, all-in-one platform designed to simplify school communication and bring your child's learning journey to life.

We will start using Hero from the 20th April which is the first day of Term 2. Please visit our website to get all the information that you need- https://mtint.school.nz/hero-2/

Why Hero?

Hero allows us to share content with you in real-time, anywhere, on any device. By moving to this platform, we can provide you with a single "hub" for all school-related information. Through Hero, you can easily view your child's learning progress, keep up with school notices and events, and handle practical tasks like reporting absences or booking interviews.

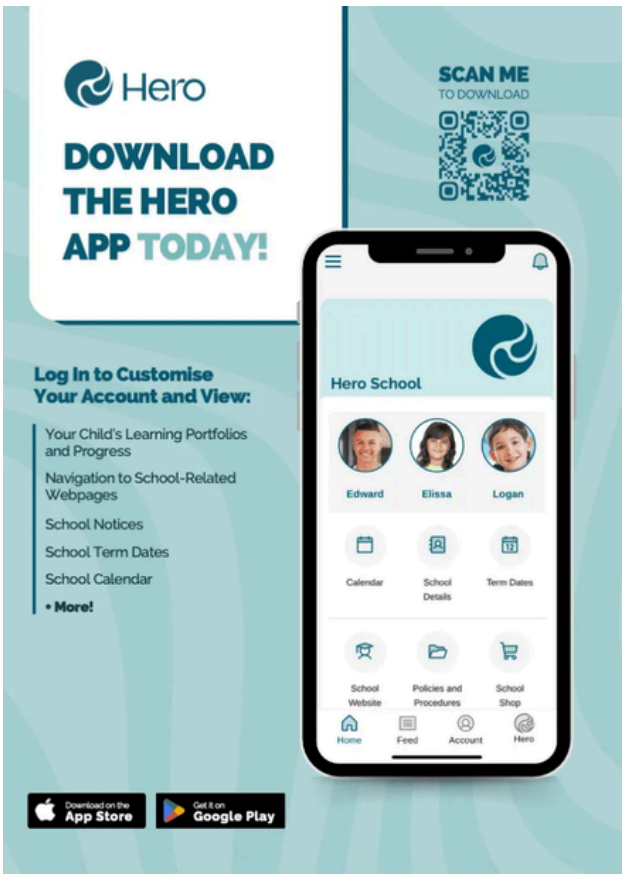

Next Step: Download the App

To stay connected and receive instant notifications, we encourage all families to download the "Hero by LINC-ED" app.

- **Download:** Find it on the App Store or Google Play.
- **Log In:** Select "New User" and enter the email address you have provided to the school office.
- **Verify:** Follow the link sent to your inbox to set your password.

Need help getting started? You can find a step-by-step walkthrough in the Hero Parent Guide. If you have any trouble logging in, please contact **Shem Banbury** at s.banbury@mtint.school.nz

SCHOOL INFORMATION

ezlunch

ezlunch.

Fresh, Tasty Lunches

Delivered to School!

Search for: **Mt Maunganui Intermediate**

Healthy Lunches. Loved by Kids.

Ezlunch makes school lunches simple and stress-free.

Enjoy tasty meals fresh each day while supporting local cafes and caterers.

Order anytime, anywhere - no more morning lunchbox scrambles!

New to Ezlunch and Kindo?

- Create your account at myKindo.co.nz
- Select your school and add your child
- Start ordering lunches!

Already use Kindo?

- Log in at shop.kindo.co.nz
- Click "Switch schools" to add your current school
- Add your child under "my details" > "add member"
- Place your lunch orders!

Let's fuel your kids the easy way! Order your school lunches today via ezlunch

Order cut-off times vary by lunch provider, so check your school's Ezlunch menu online for full details.

GET IT ON Google Play

Download on the App Store

Have questions? Visit support.mykindo.co.nz or hello@mykindo.co.nz or 0508 454 636. Monday to Friday 8am - 4pm.

See the Lunch Orders page on our school website for more info

SCHOOL INFORMATION

ICAS

Academic Competitions 2026: ICAS & KIWI Competitions Now Open

Registration is now open for students looking to challenge themselves through the ICAS and KIWI academic competitions! These assessments offer a fantastic platform for students to test their higher-order thinking skills and celebrate academic achievement.

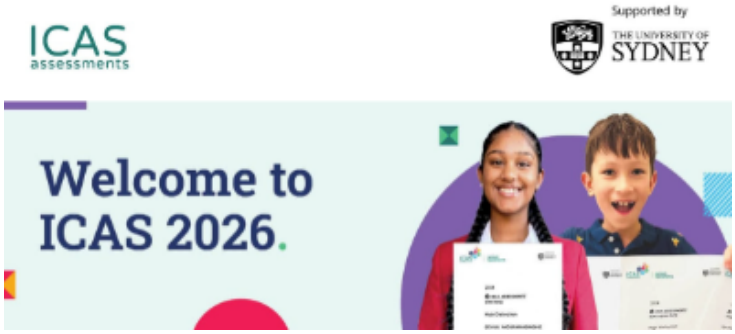

- **ICAS Assessments:** A globally recognised competition designed by experts to stretch students across various subjects using complex problem-solving.

- **KIWI Competitions:** Developed by the University of Canterbury, these tests allow students to benchmark their skills within a New Zealand context.

Please note that these competitions are not compulsory and are user-pays. All testing is conducted online during school hours. If your child would like to participate, please ensure you register via the links below before the closing dates:

- **KIWI (English, Math, Science):** Entries close **1st May** – CLICK HERE
- **ICAS Assessments:** Entries close **27th July –** CLICK HERE

SCHOOL INFORMATION

PARENT SUPPORT GROUP - PSG

SPORTS

FLAG FOOTBALL

Something NEW is coming to MMI!

We're thrilled to announce that American Flag Football is launching as an official sporting code at our kura - and registrations are officially OPEN!

Flag Football is a fast-paced, non-contact sport that's all about speed, teamwork, clever plays and plenty of fun. No heavy gear or tackling, just flags, footwork and fantastic energy. It's perfect for beginners and those wanting to break into an epic new sport, while building confidence, coordination and game smarts.

Head over to the MMI school website or visit the link below to submit the registration form. You'll also find all the exciting details and FAQs there too.

Register Here: https://forms.gle/KRbhqF9ksYP1BeQ68

MMI Flag Football is where it's at! You won't want to miss it. See you out there!

SPORTS

MOUNTAIN BIKING

Student Success - Mountain Biking
Neva Booker-Nash

Last week one of our students, **Neva,** competed in the internationally recognised **Crankworx Rotorua** mountain biking festival held in **Rotorua.** This is one of the biggest mountain bike events in the world and attracts elite riders from across the globe.

Neva was invited by **Crankworx** NZ to compete in the **10-12 Year Old Girls Air Downhill Invitational,** an exciting opportunity for young riders to race on the same track as elite competitors. The course is an advanced trail featuring speed, jumps, technical features and flowing sections.

Despite having had a nasty crash from her bike just days earlier, Neva rode brilliantly and finished **2nd place,** just three seconds behind **Yingjia Wang** from China.

Neva also competed in the **Dual Slalom** and **Hucks n Hooves Downhill** events, where she achieved **3rd place in both races.**

This is an outstanding achievement for Neva, who only began racing two years ago and is already recognised as one of New Zealand's fastest enduro and downhill riders for her age.

Congratulations, Neva - we are very proud of you!

SPORTS

Future Lydia Ko's Shine at Fun Golf Day!

Sixteen enthusiastic girls took to the greens at Otumoetai Golf Club for a fantastic Fun Golf session run by BOP Golf - and what a day it turned out to be!

From the moment they arrived, the energy was high. For many, it was their first time picking up a golf club, while others were building on skills they'd already started developing. With plenty of encouragement and guidance, the girls quickly got into the swing of things - literally!

Throughout the session, they learned new skills like putting, chipping, and driving, all while enjoying fun games and challenges designed to build confidence. There were lots of laughs, a few impressive shots, and even some unexpected hidden talents revealed.

But it wasn't just golf. One of the highlights of the day was the friendships formed. The girls cheered each other on, celebrated successes together, and created a supportive and welcoming environment that made everyone feel included.

To top if all off, there were spot prizes up for grabs, and several lucky participants walked away with some awesome goodies - adding an extra layer of excitement to an already memorable day.

With smiles all around and a buzz of excitement lingering long after the final putt, it's safe to say this event was a huge success. Who knows? Among these 16 girls could be the next Lydia Ko in the making!

We can't wait to see them back on the course soon for more fun, friendship, and fairway adventures.

MMI Team: Bella Sizemore, Matilda Eggmann, Isla Neilson, Poppy Puschmann, Rosie MacArthur, Zara Wilson, Alyssa Wilson, Lexi Gibson, Bailey Holley, Mataya Tule, Thea Tulloch, Jessica Dove, Georgia Anderson, Sara Buchanan & Daisy Hayward

SPORTS

SPORTING OPPORTUNITIES

PLAYER DEVELOPMENT
Player Development Opportunites
The Player Development Programme is designed to prepare school aged players for trials and school team selection offering players a kickstart to their season through structured, skilled coaching.
All sessions will include attack, defence and ball skills, as well as game time.
Sessions also include goal circle work and shooting for all players.
Each Session costs $52 to attend Players can attend 1 or more
Please register online https://tauranganetball.co.nz/register
Year 9/10 Players
Sun 8th March 9.30am - 3.30pm
Fri 27th March 3.30pm - 9pm
Year 6/7 Players
Sat 7th March 9.30am - 3.30pm
Sat 28th March 9.30am - 3.30pm
Year 5 Players
Sat 18th Apr 9.30am - 3.30pm
Sat 19th April 9.30am - 3.30pm
Yr 8 Players
Sat 7th March 9.30am - 3.30pm
Sun 8th March 9.30am - 3.30pm
Fri 27th March 3.30pm - 9pm
Sat 28th March 9.30am - 3.30pm

Girls Golf.
GOLFNZ
GIRLS GOLF MEET-UPS
A place to connect, grow, and have fun! Our monthly meet-ups are all about making new friends, boosting confidence, and enjoying golf in a relaxed, supportive setting. Whether you're new to the game or already love it, you're welcome to join! Each session features golf games, on-course experiences, social activities, and skill development, making it a fun and easy way to build confidence and enjoy golf with others.
When: Monthly
Where: Various golf clubs, facilities, and locations around the Tauranga region
Who: Girls aged 10–16
Led By: Tania Ellis & Anya Apanui
Come swing, smile, and share the joy of golf with us!
Sign up today
https://forms.office.com/r/r11dPPUgdV?origin=lprLink
BAY OF PLENTY GOLF
Mount
TAURANGA GOLF CLUB
Omokoroa GOLF CLUB

Tauranga Swim School
Your potential, our passion!
TEEN & SQUAD SWIMMING
Whether you're a competitive swimmer or just looking to have fun, join our squad!
Toi Cho Mai 3:00pm–6:30pm
Monday, Wednesday & Thursday
REGISTER NOW
www.taurangaswimschool.co.nz
info@taurnagaswimschool.co.nz

SPONSORS NOTICEBOARD

WOULD YOU LIKE YOUR ADVERT HERE??

If you would like to become a MMI sponsor and have your advert here there is an annual charge of $200.00 which gives you advertising for approximately 20 publications per year.

Please contact us at **admin@mtint.school.nz.**

COMMUNITY NOTICEBOARD

SCHOOL HOLIDAY NOTICEBOARD

APRIL 2026 SCHOOL

HOLIDAY PROGRAMME

CLIMB & CRAFT

These sessions will take place on
Tuesdays: 7th + 14th April and
Thursdays: 9th + 16th April

The sessions will feature a mix of **climbing techniques and crafting activities all here at the gym.**

What we'll be making!

7th April: Seashell wind chimes
9th April: Suncatchers
14th April: Rock painting
16th April: Volcanos!

TO BOOK OR FOR MORE INFORMATION EMAIL ADMIN@ROCKTOPIA.CO.NZ

ROCKTOPIA

Jacqui van den Berg
MOUNTWILDHEART ART SCHOOL

APRIL HOLIDAY ART SCHOOL

April 14 – 17th
Age 7+ $55.00 per session
9.30am – 12pm

14th Clay - A Mount Mermaid
15th Tissue stencil Collage
16th Draw your island treasure map
17th Painting a flamingo

www.mountwildheart.co.nz

HAVE YOUR KIDS GOT WHAT IT BAKES?

SCHOOL HOLIDAY BAKING CHALLENGE

- FREE fun from the comfort of your own home.
- $200 worth of prizes to give away!
- Suitable for all ages and skill levels.

KIWI KIDS BAKE OFF

Saturday 2nd May

- Choose either cookies or cake to enter.
- AWESOME prizes to be won!
- Suitable for Years 0- 8

FIND OUT MORE AND REGISTER NOW:

www.bakewithme.co.nz

POIPOIA TE KĀKANO KIA PUĀWAI

Nurture the seed and it will blossom

KIA MAUAO TE TŪ

MOUNT MAUNGANUI INTERMEDIATE

USEFUL INFORMATION

TERM DATES

Term 1 – 2 February to 2 April
Term 2 – 20 April to 3 July
Term 3 – 20 July to 25 September
Term 4 – 12 October to 15 December

MEDICATION

If your child has a severe medical condition or needs to take medication at school please contact the office at: office@mtint.school.nz

SCHOOL DROP OFF

These are NOT drop off zones:

- Lodge Avenue Staff Carpark
- Lodge Avenue Turn Around
- The Bus Bay on Links Avenue

This is for the safety of your children, when dropping off or picking them up. Please refrain from entering and parking in these areas.

CHANGE OF DETAILS

It would greatly assist us if you could please advise the office if you have any changes of address, phone numbers, email addresses and emergency contact details. In the event of an emergency, sickness or injury we need to be able to contact someone who can collect your child.

Please email the office at office@mtint.school.nz

KEY LINKS

- ABSENTEES
- BELL TIMES
- BUS INFORMATION
- ONLINE PAYMENTS
- ORDERING LUNCHES
- PARENT PORTAL
- SCHOOL UNIFORM

Checkout out our website, newsletters, daily notices and Facebook links.

https://mtint.school.nz/

https://mtint.school.nz/mmi-daily-notices/

https://www.facebook.com/Mtint.school.nz/

https://mtint.school.nz/newsletters/

MOUNT MAUNGANUI INTERMEDIATE

07 575 5512 admin@mtint.school.nz 21 Lodge Ave, Mount Maunganui, 3116

mtint.school.nz